

Specs:

Bedrooms:	3
Bathrooms:	2
Square Footage:	2,794 Sq.Ft.
First Level:	2,314 Sq.Ft.
Second Level:	480 Sq.Ft.
Width:	49'-4"
Depth:	72'-4"

Options Shown:

- | | |
|-----------------------------------|---------------------------------|
| 1 Covered Porch | 7 Greatroom Angled Tray Ceiling |
| 2 Sunroom (Adds 165 Sq.Ft.) | 8 Bath-2 Double Vanity |
| 3 3'-0" Wider Garage w/ Two Doors | 9 Greatroom Built-ins |
| 4 2'-0" Garage Extension | 10 Drop Zone Built-in |
| 5 Second Floor Bath | 11 Study Glass French Doors |
| 6 Owners Bath Layout 'B' | |

Watercolors, illustrations, and floor plans are for marketing purposes only and are subject to change at builder's discretion. Square footage is outside veneer and should be independently verified. This is not a legal document.
2/26/2019 1:48:37 PM

FLOOR PLAN: OXFORD COASTAL

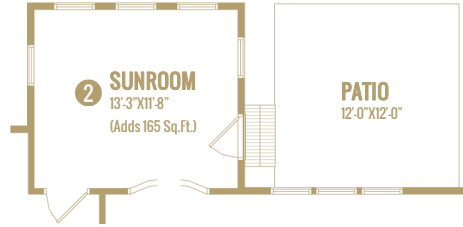
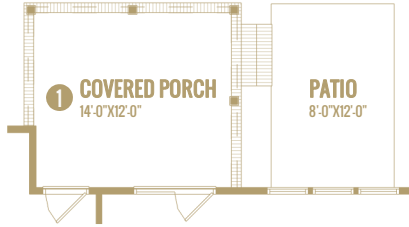

7 GREATROOM ANGLED TRAY CEILING



5 SECOND FLOOR BATH

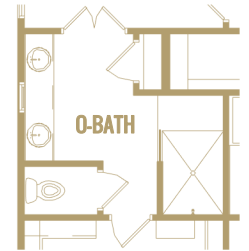

6 OWNERS BATH LAYOUT 'B'

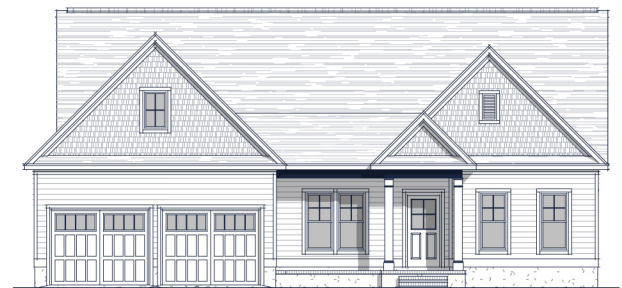
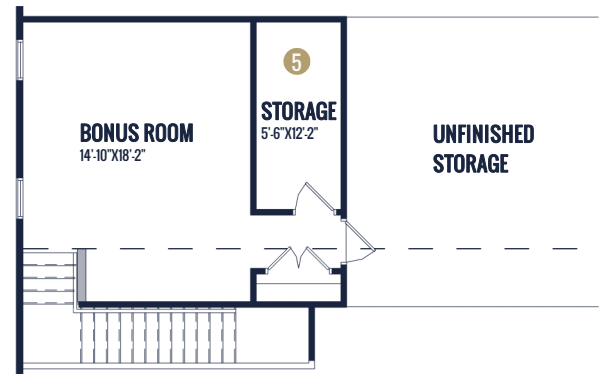

3 3'-0" WIDER GARAGE W/ TWO DOORS

Watercolors, illustrations, and floor plans are for marketing purposes only and are subject to change at builder's discretion. Square footage is outside veneer and should be independently verified. This is not a legal document.
2/26/2019 1:48:20 PM